

FRONT ELEVATION

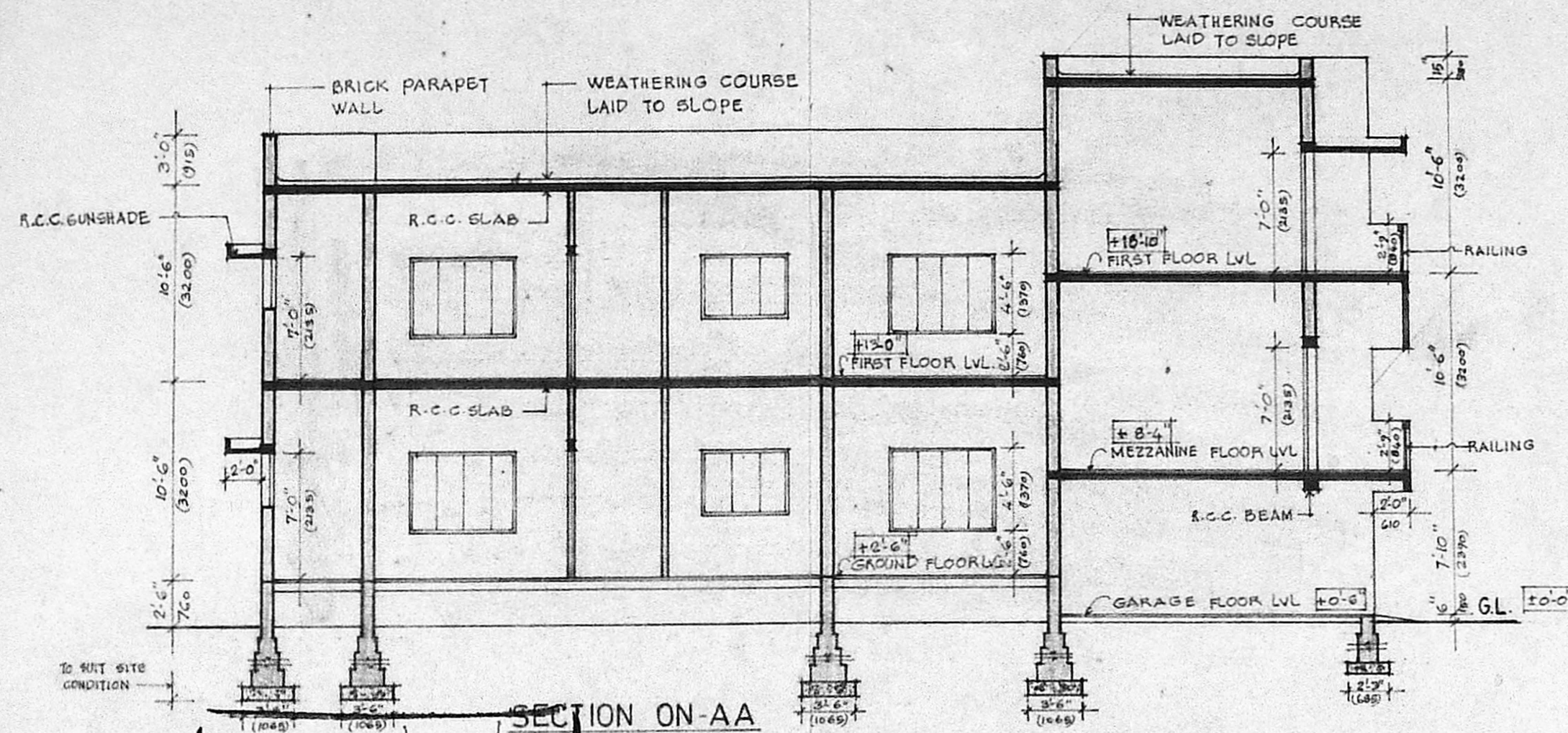

SECTION ON-AA

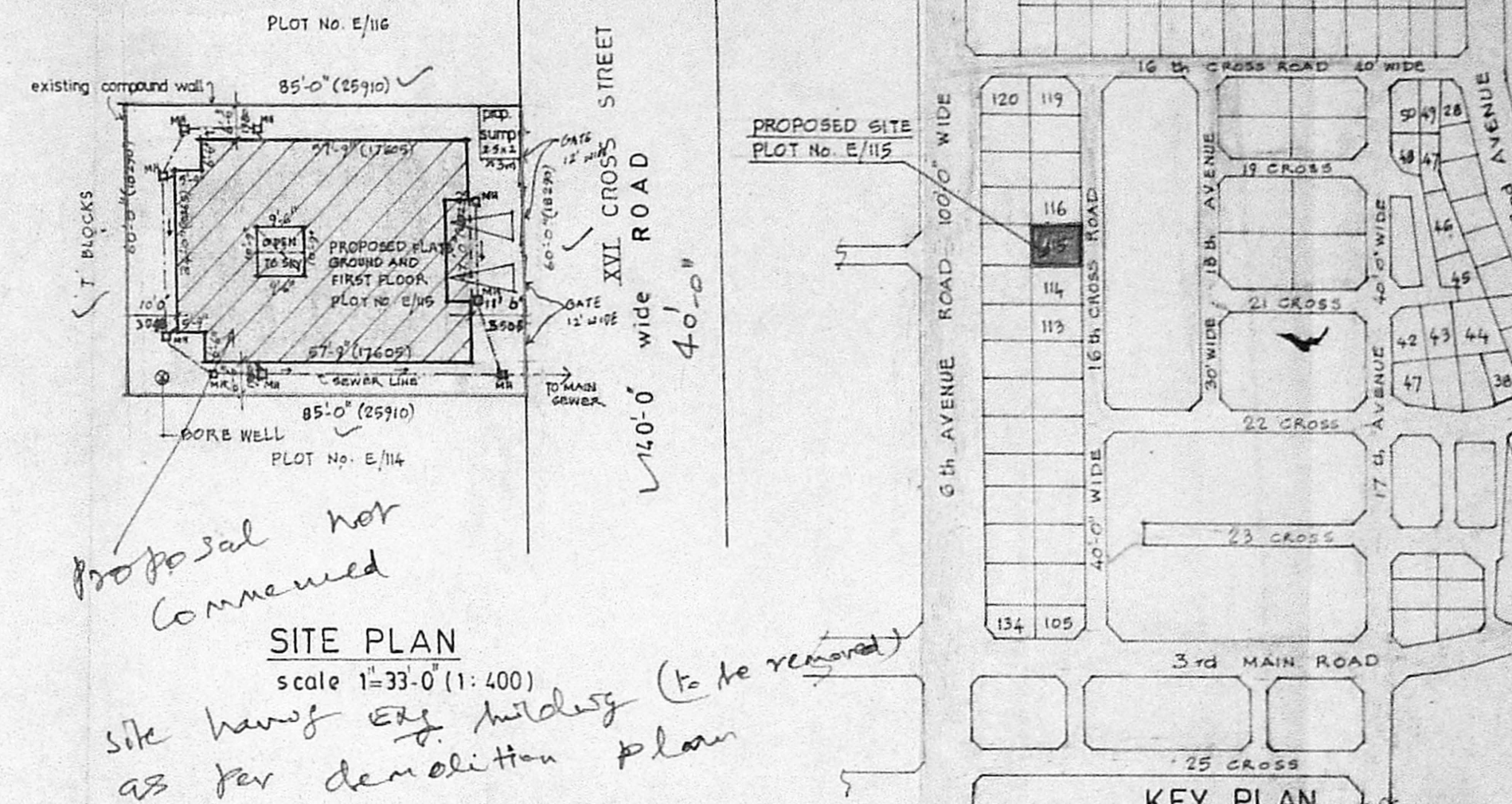

SITE PLAN

KEY PLAN

Planning Permit No. 15716/579/93
APPROVED
 SUBJECT TO THE CONDITIONS IN THIS OFFICE LETTER.
 No. A/6040/93 Date: 12-7-93
 N.V. Mahalingam
 FOR MEMBER SECRETARY
 MADRAS METROPOLITAN
 DEVELOPMENT AUTHORITY
 MADRAS - 600 008.

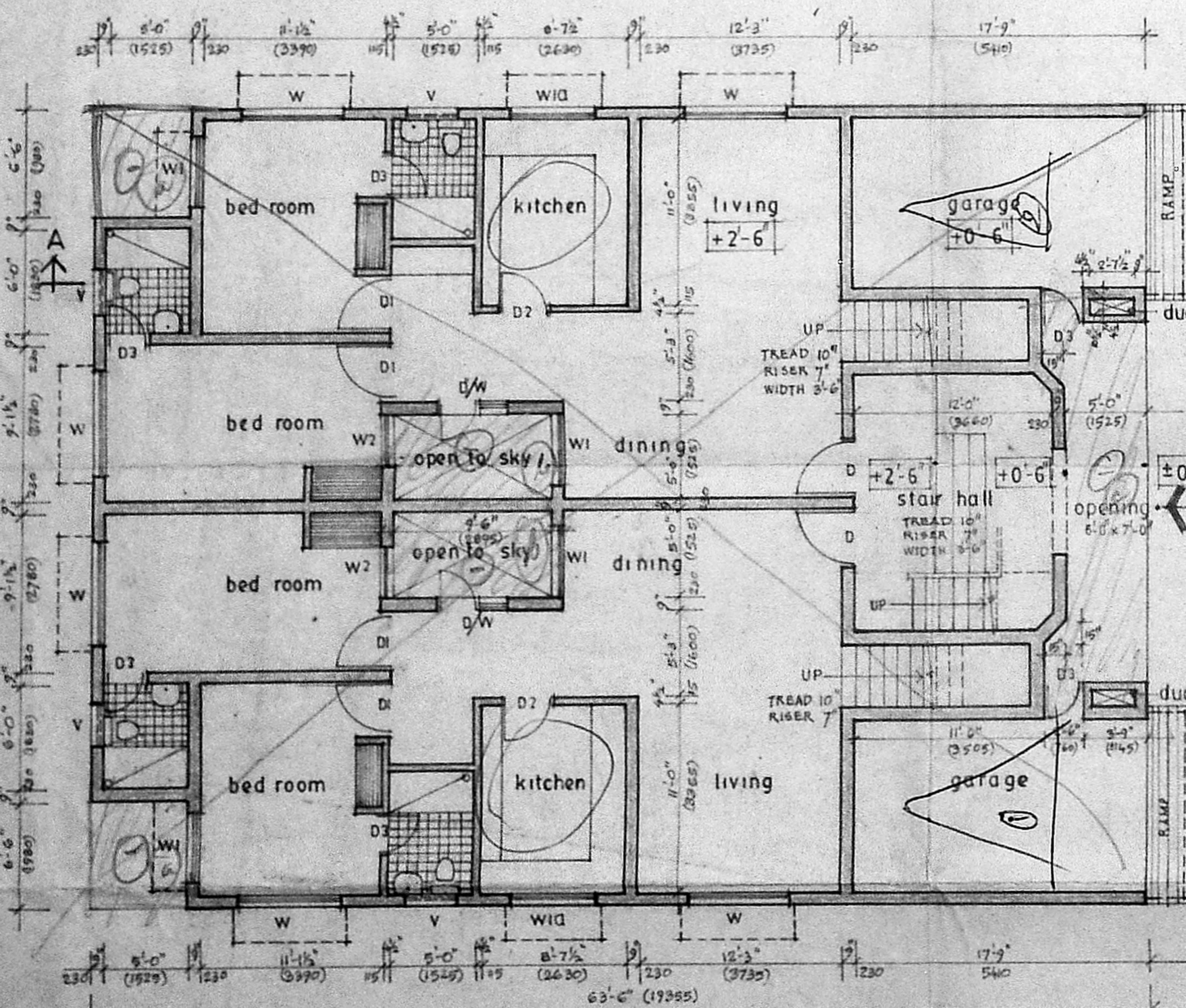

GROUND FLOOR PLAN

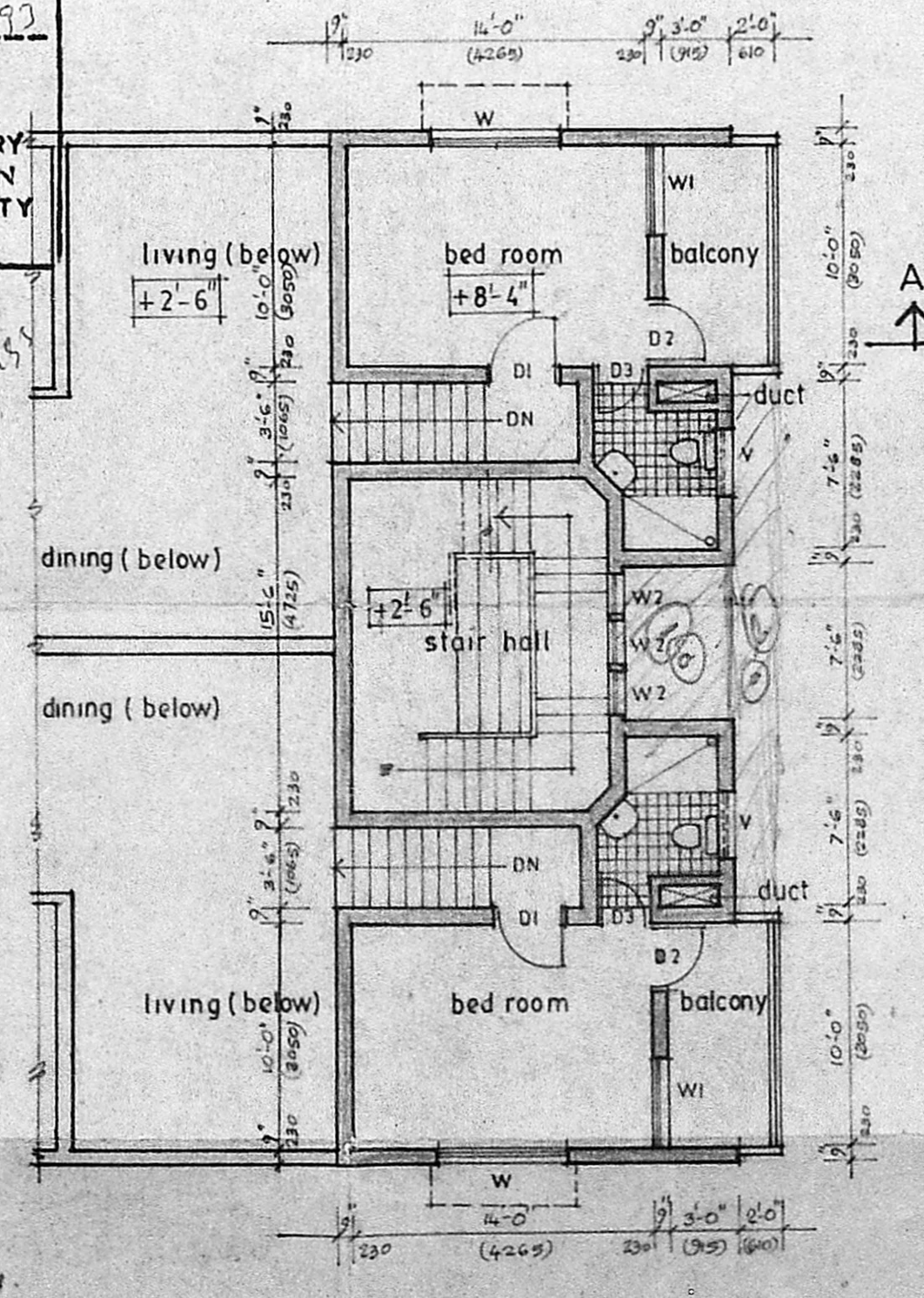

MEZZANINE FLOOR PLAN

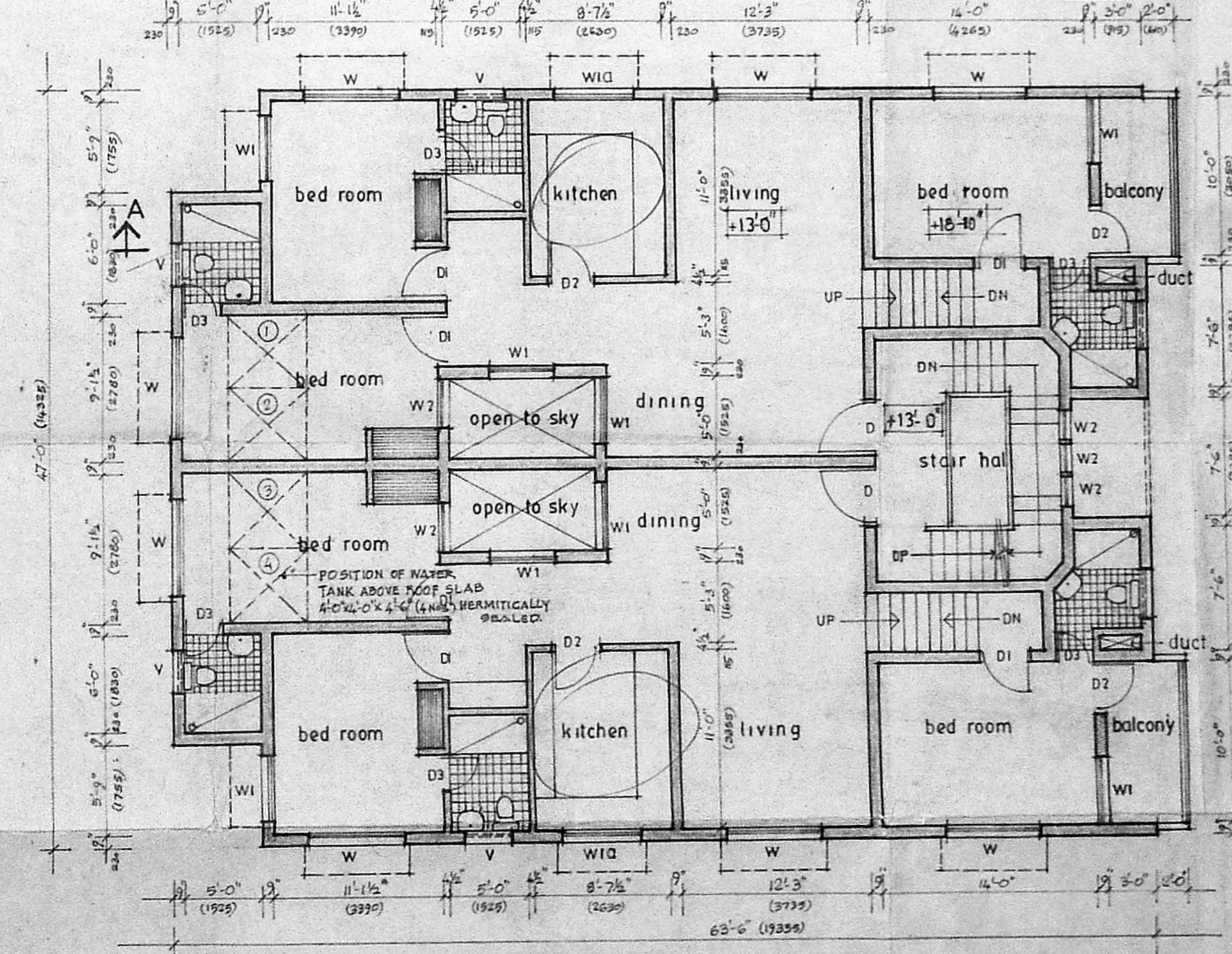

FIRST FLOOR PLAN

REFERENCE

- Proposed works shown thus [Symbol]
- Existing road [Symbol]
- Boundary line [Symbol]

SCHEDULE OF JOINERY			
type	size	size METRIC	description
D	3'-6" x 7'-0"	1065 x 2135	panelled door
D1	3'-3" x 7'-0"	989 x 2135	- DO -
D2	3'-0" x 7'-0"	915 x 2135	- DO -
D3	2'-6" x 7'-0"	760 x 2135	- DO -
D/W	4'-0" x 7'-0"	1220 x 2135	door with window (to detail)
W	6'-0" x 4'-6"	1820 x 1370	glazed window
W1	4'-0" x 4'-6"	1220 x 1370	- DO -
W2	2'-6" x 2'-6"	815 x 815	- DO -
W1a	4'-0" x 2'-6"	1220 x 815	- DO -
V	3'-0" x 3'-0"	915 x 915	glazed ventilator

STATEMENT OF AREAS		
PLOT AREA	5100.00 sft	474.00 m ²
PROPOSED		
Ground floor	2803.00 sft	260.50 m ²
Mezzanine floor	867.40 "	80.60 "
First floor	2805.50 "	260.70 "
Staircase head room	228.00 sft	21.00 m ²
CAR PARK PROVIDED FOR 4 CARS		
F.S.I. 1.27		

PROPOSED FLATS IN PLOT NO. E/115
 XVIth CROSS STREET
 BESANT NAGAR MADRAS - 600 090

SURVEY NO. 155 Part
 VILLAGE - THIRUVANMIYUR

GROUND FLOOR, MEZZANINE FLOOR,
 and FIRST FLOOR PLANS, ELEVATION,
 SECTION, SITE & KEY PLANS.

job no. scale 1"=8'-0" (1:100)
 drg. no. drawn S.R.F.
 date 20-11-92 checked

Shakela Nair
 signature of applicant

CONSULTING ARCHITECT

S. R. FERNANDO
 9 Anderson road
 Ayanavaram Madras 600 023

LICENSED SURVEYOR

R. BENJAMIN
 Licensed Surveyor, Class I, P.A. No. 10
 10/10, 10/11, 10/12, 10/13, 10/14, 10/15, 10/16, 10/17, 10/18, 10/19, 10/20, 10/21, 10/22, 10/23, 10/24, 10/25, 10/26, 10/27, 10/28, 10/29, 10/30, 10/31, 10/32, 10/33, 10/34, 10/35, 10/36, 10/37, 10/38, 10/39, 10/40, 10/41, 10/42, 10/43, 10/44, 10/45, 10/46, 10/47, 10/48, 10/49, 10/50, 10/51, 10/52, 10/53, 10/54, 10/55, 10/56, 10/57, 10/58, 10/59, 10/60, 10/61, 10/62, 10/63, 10/64, 10/65, 10/66, 10/67, 10/68, 10/69, 10/70, 10/71, 10/72, 10/73, 10/74, 10/75, 10/76, 10/77, 10/78, 10/79, 10/80, 10/81, 10/82, 10/83, 10/84, 10/85, 10/86, 10/87, 10/88, 10/89, 10/90, 10/91, 10/92, 10/93, 10/94, 10/95, 10/96, 10/97, 10/98, 10/99, 10/100